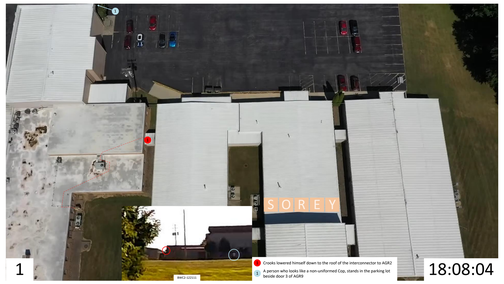
1
18:08:04
Crooks lowered himself down to the roof of the interconnector to AGR2
A person who looks like a non-uniformed Cop, stands in the parking lot beside door 3 of AGR9

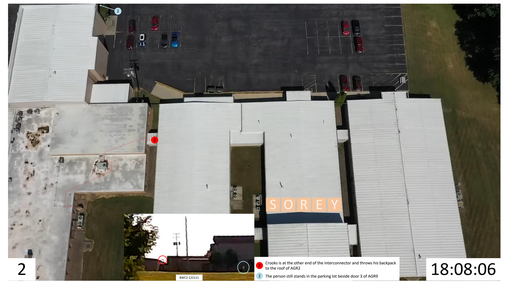
2
18:08:06
Crooks is at the other end of the interconnector and throws his backpack to the roof of AGR2
The person still stands in the parking lot beside door 3 of AGR9

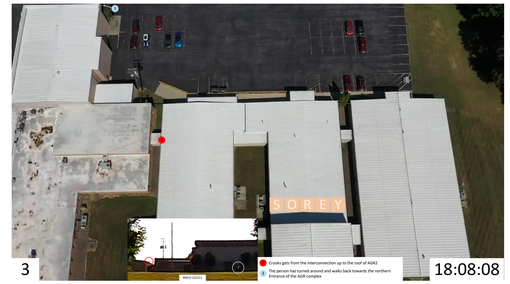
3
18:08:08
Crooks gets from the interconnection up to the roof of AGR2
The person has turned around and walks back towards the northern Entrance of the AGR complex

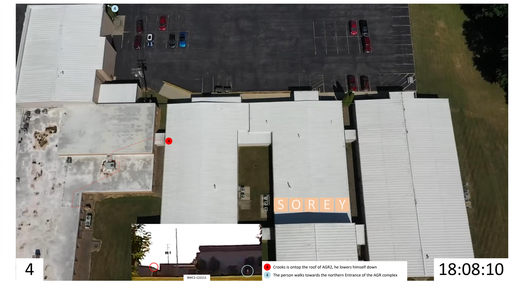
4
18:08:10
Crooks is ontop the roof of AGR2, he lowers himself down
The person walks towards the northern Entrance of the AGR complex

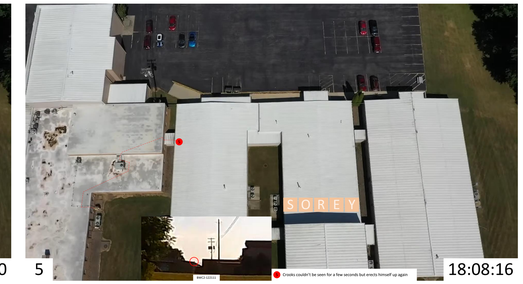
5
18:08:16
Crooks couldn't be seen for a few seconds but erects himself up again

6
18:08:22
Crooks has gotten up again, maybe he noticed the person walkingalong AGR2 just a few feet away from him
A person who looks like a non-uniformed Cop, walks in northern direction along the elevated pathway in front of AGR2

7
18:08:27
Crooks lowers himself down again as the person underneath passes by
The person walks down the northern pathway ramp in front of AGR2

8
18:08:29
Crooks gets up and grabs his backpack
The person is almost at the end of the pathway ramp

9
18:08:31
Crooks makes his way towards the ridge of the AGR2 roof
The person is in the parking lot area now, just beside the electrical pole

10
18:08:35
Crooks makes his way towards the ridge of the AGR2 roof
The person walks towards the corner of AGR9

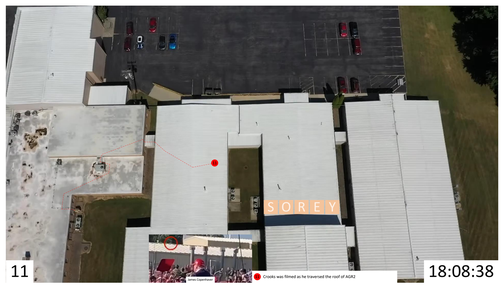
11
18:08:38
Crooks was filmed as he traversed the roof of AGR2

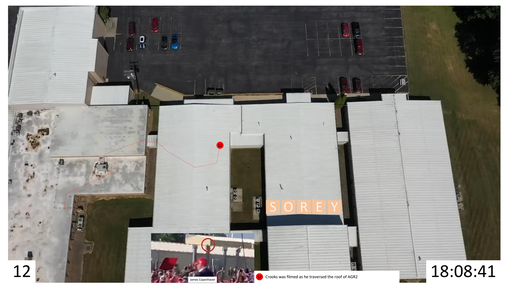
12
18:08:41
Crooks was filmed as he traversed the roof of AGR2

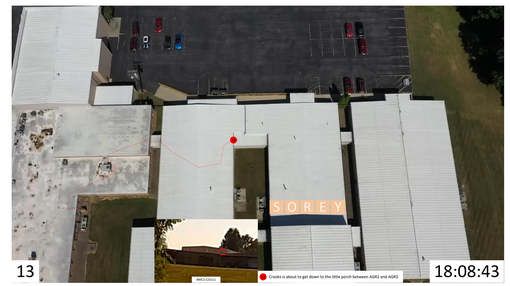
13
18:08:43
Crooks is about to get down to the little porch between AGR2 and AGR3

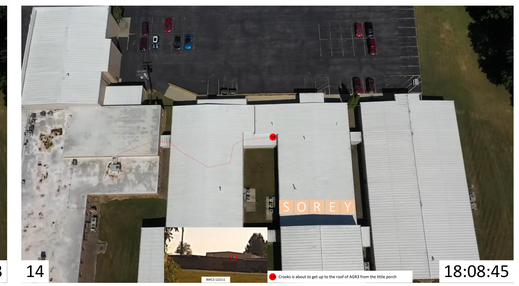
14
18:08:45
Crooks is about to get up to the roof of AGR3 from the little porch

15
18:08:46
Crooks just made it ontop the roof of AGR3

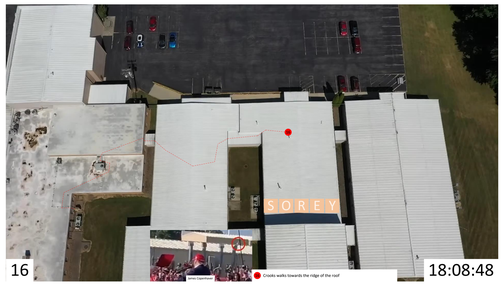
16
18:08:48
Crooks walks towards the ridge of the roof

17
18:08:49
Crooks is at the ridge of the roof
The PSP Trooper car that parked at the water tower before approaches the parking lot

18
18:08:52
Crooks is continuing his way towards the edge of the roof
The PSP Trooper car drives towards the parking lot, passing the little shed on the northern side
The Butler Township Police car that parked at the water tower before approaches the parking lot

19
18:08:53
Crooks is at the edge of the roof
The PSP Trooper car has just hit the paved section of the parking lot
The Butler Township Police car drives towards the parking lot, on the Southern side of the little shed

20
18:08:54
Crooks is going down to the interconnection between AGR3 and AGR6
The PSP Trooper car drives further towards the AGR buildings
The Butler Township Police car drives further towards the parking lot

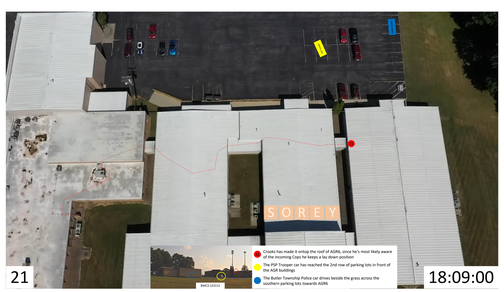
21
18:09:00
Crooks has made it ontop the roof of AGR6, since he's most likely aware of the incoming Cops he keeps a lay down position
The PSP Trooper car has reached the 2nd row of parking lots in front of the AGR buildings
The Butler Township Police car drives beside the grass across the Southern parking lots towards AGR6

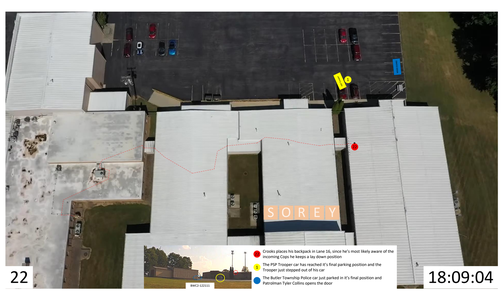
22
18:09:04
Crooks places his backpack in Lane 16, since he's most likely aware of the incoming Cops he keeps a lay down position
The PSP Trooper car has reached it's final parking position and the Trooper just stepped out of his car
The Butler Township Police car just parked in it's final position and Patrolman Tyler Collins opens the door

23
18:09:05
Crooks pops his head up in order to check on the incoming Cops
The Trooper gets around his car
Patrolman Tyler Collins gets out of the car

24
18:09:08
Crooks is laying down as he's aware that the Cops are looking for him
The Trooper looks up to the interconnection and the roof of AGR6
Patrolman Tyler Collins runs towards the corner of AGR6

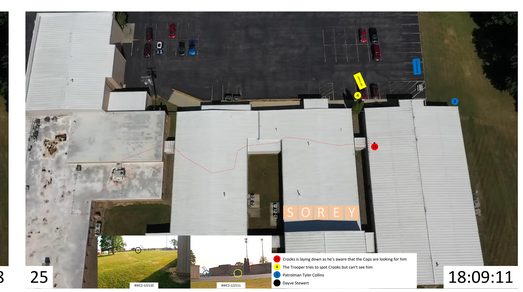
25
18:09:11
Crooks is laying down as he's aware that the Cops are looking for him
The Trooper tries to spot Crooks but can't see him
Patrolman Tyler Collins
Dayve Stewert