

Which camera(s) did the FBI get video evidence from?

Rev 4

(Note: By accessing this document, you agree to the Terms of Use.)



The FBI stated having video evidence of the patsy at two points of time. First, he was sighted walking from his car back to AGR at 5:56 pm, after getting his backpack. Second, he was captured climbing onto the roof at 6:05 pm. The question is, what camera(s) did the FBI get that footage from? Knowing the location(s) would be helpful for some of my timeline analyses, hence this sidebar analysis.

The first order of business is to see what other evidence might exist that mentions the camera(s). It turns out there is one mainstream media article that mentions a location.

“Through analysis by our Evidence Response Team, or ERT, we believe the subject accessed the roof by scaling HVAC equipment and a pipe outside of the business.”

“The next confirmed observation is at approximately 5:56 p.m., when the subject was seen walking in the vicinity of the AGR building carrying a backpack.”
[\(7/29/2024 FBI Press Conference\)](#)

“I will now provide an update to the timeline associated with the subject's actions prior to the shooting.”

“Second, **video obtained from a local business** showed the subject climb to the roof of the AGR complex at approximately 6:05 pm. ”
[\(7/30/2024 FBI Media Call\)](#)

“**We have video** that was recently found of the shooter walking in a distance from his car just before 6:00 PM, about 5:56, I believe. And based on everything we have, we assessed that he returned to his vehicle at that time, got the backpack, and then proceeded back to the area, into the AGR building.”
[\(7/30/2024 Senate Hearing\)](#) (01:35:42)



Disclaimers & Terms of Use

Disclaimers:

The following content does not reflect the opinions of Peak Prosperity, Peak Prosperity contributors, or other content providers referenced herein, but are rather the sole opinions of the author. The content is provided for educational and investigation purposes only. No blame or fault is intended or implied regarding any persons named or referenced herein.

Links to Third Party Sites:

This document contains links to websites and social media sites ("Linked Sites"). The Linked Sites are not under the control of VegasPatriot and VegasPatriot is not responsible for the contents of any Linked Site, including without limitation any link contained in a Linked Site, or any changes or updates to a Linked Site. VegasPatriot is providing these links to you only as a convenience, and the inclusion of any link does not imply endorsement by VegasPatriot of the site or any association with its operators.

Fair Use Notice:

This document may contain copyrighted material the use of which has not always been specifically authorized by the copyright owner. It is being made available in an effort to advance the understanding of environmental, political, human rights, economic, democratic, scientific, and social justice issues, etc. It is believed that this constitutes a 'fair use' of any such copyrighted material as provided for in Section 107 of the US Copyright Law. In accordance with Title 17 U.S.C. Section 107, the material in this document is distributed without profit to those who have expressed a prior interest in receiving the included information for research and educational purposes. If you wish to use copyrighted material from this site for purposes of your own that go beyond 'fair use', you must obtain permission from the copyright owner.

Disclaimers & Terms of Use

No Unlawful or Prohibited Use/Intellectual Property:

You are granted a non-exclusive, non-transferable, revocable license to access and use this Document strictly in accordance with these “Terms of Use.” As a condition of your use of the Document, you warrant to VegasPatriot that you will not use the Document for any purpose other than what constitutes a 'fair use' of any copyrighted material as provided for in Section 107 of the US Copyright Law, and will not use it for any purpose that is profitable, unlawful, or prohibited by the “Terms of Use.” You may not use the Document in any manner which could interfere with any other party's use and enjoyment of the Document.

All content included as part of the Document, such as text, graphics, logos, images, as well as the components and compilation thereof, is the property of VegasPatriot or the referenced content providers, and protected by copyright and other laws that protect intellectual property and proprietary rights. You agree to observe and abide by all copyright and proprietary rights, and associated laws.

You will not modify, publish, transmit, participate in the transfer or sale, create derivative works, or in any way exploit any of the content, in whole or in part, found in the Document. VegasPatriot content is not for resale. Your use of the Document does not entitle you to make any unauthorized use of any protected content, and in particular you will not delete or alter any copyright, proprietary rights, or attribution notices in any content. Whole slides only may be reproduced, not partial slides or images. You will use protected content solely for your personal informational, educational, and investigational use, and will make no other use of the content without the express written permission of the copyright owner. You agree that you do not acquire any ownership rights in any protected content. VegasPatriot does not grant you any licenses, express or implied, to the intellectual property of VegasPatriot or any of the referenced contributors except as expressly authorized by these “Terms of Use.” VegasPatriot reserves the right to modify these “Terms of Use” at any time without advanced notice.

To request authorization for any use of the Document beyond those authorized by these “Terms of Use, contact VegasPatriot in a post on Peak Prosperity by including “@vegaspatriot” in the post.

Which camera(s) did the FBI get video evidence from?

NBC News published an article on August 27, 2024 citing an unnamed source. The ice cream shop near AGR is King Cone’s Castle (KCC), located at 598 Evans City Rd, Meridian, Pennsylvania. It’s located next door to Murdick’s Auto Part and Pizza Pie, which share a building. King Cone’s Castle has 3 security cameras (see red arrows), and Murdick’s Auto Part and Pizza Pie has 1 on the side of the building.

U.S. NEWS

Trump shooter believed to have used air-conditioning unit to get on roof

Investigators were initially unsure how the shooter got a prime vantage point on a nearby rooftop on the day of Trump’s rally.

“The source said video recorded from a nearby ice cream shop shows the shooter using an air-conditioning unit to climb onto the rooftop of a building to get into position about 450 feet from where Trump was starting his speech.

NBC News has not reviewed the video, and it is not clear whether it will be made public.” (Source: [NBC](#))



Does the KCC even have line of sight to the building, let alone the HVAC unit?



Which camera(s) did the FBI get video evidence from?

Peak Prosperity contributor @sorey asked contributor @Rough_Gypsy_Country (RGB) to take some photographs during one of his drone footage visits to help confirm whether or not King Cone's Castle had line of sight. From his first security camera search, he provided the following photos and comments:

"I checked all of the businesses along the west side of Evans City Road. Only two have security cameras. The first is King Cones Castle, **but all the cameras are angled downward into the parking lot.** The only one that would have a chance of recording the AGR property is the camera on the southeast corner of the building." RGB

[Peak Prosperity - @Rough_Gypsy_Country Post](#)



"I stood in the parking lot directly in line with the camera and pointed towards AGR. This would be the view. (I doubt it would reach)" RGB

Which camera(s) did the FBI get video evidence from?

Contributor @Rough_Gypsy_Country also provided the following photos and comments regarding the Murdick's Auto Part and Pizza Pie security camera:

.

[Peak Prosperity - @Rough_Gypsy_Country Post](#)

“The second business with security cameras is the hardware/pizza shop. It has one camera mounted on the southeast corner of the building. It looks like a cheaper camera so not certain of its capabilities.” RGB

That camera, if it even did have line of sight to the building, also had a large tree in the way.





Sidebar Analysis – Security Camera(s)

Which camera(s) did the FBI get video evidence from?

Contributor @sorey asked @Rough_Gypsy_Country to take a wide-angle view during his next trip, if he made one. He did.



Images
provided by
@sorey

“Here’s the shot, [@sorey](#). This is a little inaccurate to the area where the camera is pointed. The camera is pointed a bit more to the right.” RGB

[Peak Prosperity - @Rough_Gypsy_Country Post](#)



Which camera(s) did the FBI get video evidence from?

The SW camera allows us to get a better look at the camera design. The closeup view of the SE camera helps us see the angle better. It's clearly angled downward.



“The only one that would have a chance of recording the AGR property is the camera on the southeast corner of the building.”
RGC

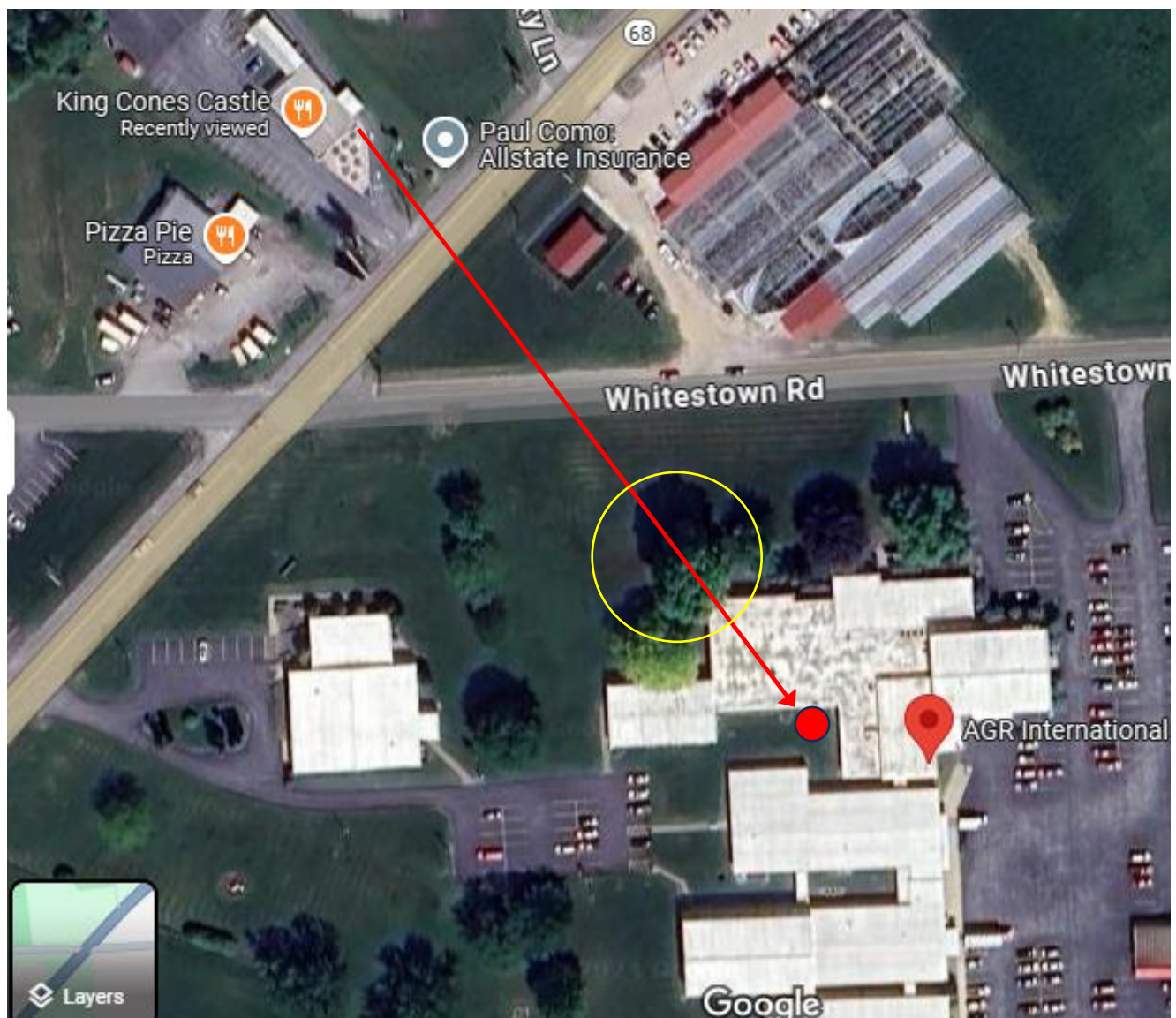

Which camera(s) did the FBI get video evidence from?

Given the ice cream store’s cameras pointing downward, and the line of site photos taken from ground level versus camera level, would it be possible for the camera to capture the patsy at 5:56 pm and 6:05 pm?

Here is how I score it at this point.

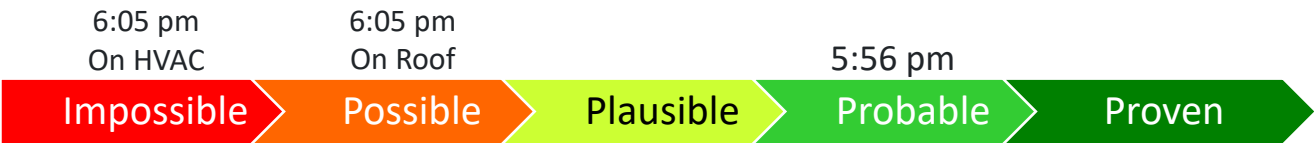

Which camera(s) did the FBI get video evidence from?

Let’s dig deeper. A little bit of research is needed to help understand whether or not the King Cone’s Castle security camera could in fact capture the patsy in those locations. The field of view is dependent on the camera angle and lens size, and we don’t know what that size is for their cameras.

mm	in
8	0.3
15	0.6
40	1.6

Note: In the actual photo, above, the circle seen in the face of the camera is not all lens.

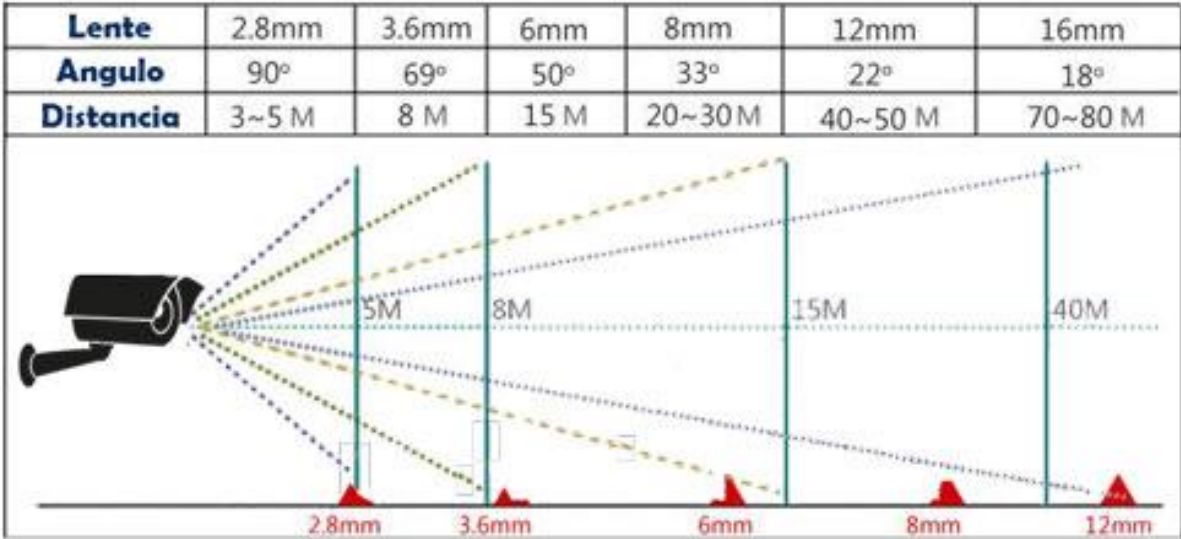

The focal length, or the size of the security camera lens, is the main factor that determines the Field of View. Camera with a larger size lens, produce a narrower Field of View and the shorter viewing distance. On the contrary, camera with a smaller size lens, also known as a wide-angle security cameras, produce a wider Field of View and longer viewing distance.”

“A fixed lens is one where the camera’s focal length is permanently set and cannot be adjusted by the user. This means that a fixed lens doesn’t let you adjust the focal length so the **field of view** is permanently set, so it is important to select the correct field of view (wide-angle or narrow-angle) for your application. **Fixed lens** for security cameras are generally less expensive so can be a good option if the layout of an area is not likely to change (such as a room in a house).

These lenss are generally found as 2.8mm, 3.6mm, 6mm, 8mm, 12mm, 16mm etc. As shown on the graph, the larger the size of the lens, the more narrow and zoomed in the field of view is.” (Source: [Dicsan - Cameras Field of View](#))

Which camera(s) did the FBI get video evidence from?



Below is a crude approximation showing how important it is to know both the **mounted angle** of a fixed lens security camera, as well as the lens size and resulting **field of view**, to determine if it could capture the patsy on the roof of the AGR building when he accessed the roof. I do recall using the security camera shown on the left, while I was still working about a year and a half ago, and viewing security footage to try and capture a late-night vehicle theft in a parking lot to the right. The approximate field of view is shown. As I recall, the field of view could have included buildings ~550 feet away if I adjusted the camera angle upward. It was a varifocal lens (not a fixed lens) that allowed users to manually adjust the camera focal length, angle of view and level of zoom in the recorded video. I distinctly recall NOT being able to read a license plate in the parking lot close to the building, however.

Parking Lot Level

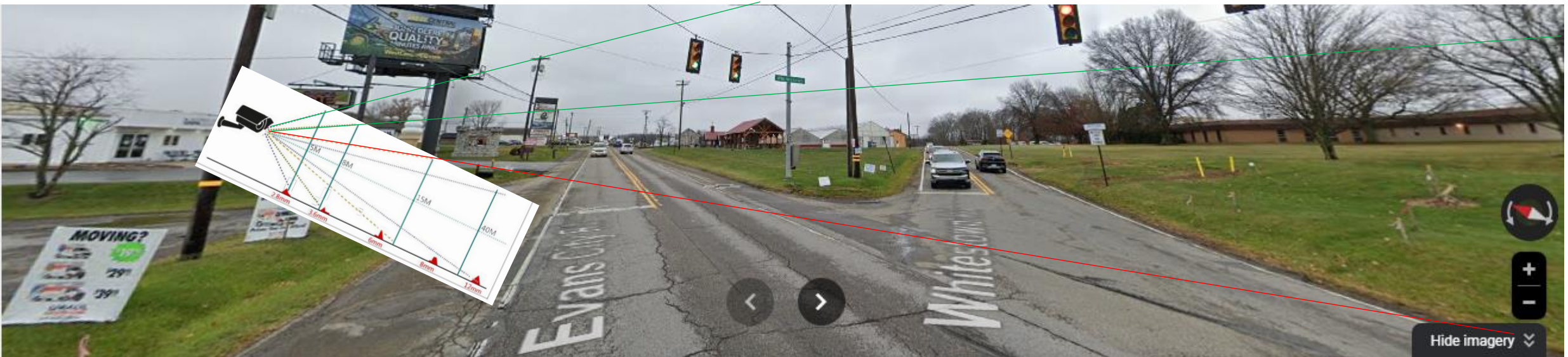

Which camera(s) did the FBI get video evidence from?

Let's try a different approach. We have a video of sighting the patsy on the roof for comparison. Assuming the security camera has a little better focal length and resolution, I score the 6:05 pm sighting of the patsy on the roof from King Cone's Castle (KCC) a little higher. You'll have to decide for yourself where you score them.

6:05 pm
On HVAC

Impossible

Possible

6:05 pm
On Roof

Plausible

5:56 pm

Probable

Proven



Which camera(s) did the FBI get video evidence from?

The way the FBI referenced the source of the videos is different. The 6:05 pm source clearly suggests a security camera, and the 5:56 pm source sounds like a rally goer video. If a rally goer video, what first comes to my mind is the Jon Malis dashcam video, below.

“Second, **video obtained from a local business** showed the subject climb to the roof of the AGR complex at approximately 6:05 pm. ”

([7/30/2024 FBI Media Call](#))

The Pittsburgh Post-Gazette published their article on August 4th, after the FBI testimony, and used the time provided by the FBI instead of the video’s timestamp.

[Pittsburgh Post-Gazette](#)

5:56 PM

Crooks is seen walking with a backpack near the industrial complex where the local SWAT team is stationed.

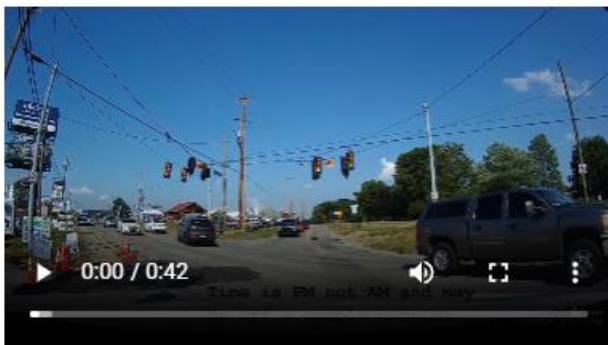

During a 7/31/2024 [NewsNation interview](#), it was reported that Jon Malis said his dashcam video was taken about an hour before the shooting. Between that and the timestamp it is clear that the FBI was either referring to a different video, or they got the time confused. He had no backpack in the video, which would highly suggest it was a different video.

“**We have video that was recently found** of the shooter walking in a distance from his car just before 6:00 PM, about 5:56, I believe. And based on everything we have, we assessed that he returned to his vehicle at that time, got the backpack, and then proceeded back to the area, into the AGR building.”

([7/30/2024 Senate Hearing](#)) (01:35:42)

[Jon Malis Dashcam](#)



Which camera(s) did the FBI get video evidence from?

In earlier versions of my analyses, I incorrectly thought that a light fixture next to Door 18 was the security camera that captured the patsy accessing the roof. Peak Prosperity contributors @AdudeUknow and @DAniel59 helped me “see the light.” Pun intended. A higher resolution screenshot revealed a light fixture turned sideways.



Initially I thought it explained the AAR 18:05-18:11 map redaction.



Was this where the patsy was spotted?

Which camera(s) did the FBI get video evidence from?

After that discovery, I went back to the same [Spa Guy drone footage](#), this time using the highest resolution (lesson learned), to look for AGR security cameras again. I found two, one would have captured at the redacted location in the AAR 18:05-18:11 map, assuming it was the 5:56 pm sighting, but they were proven by Google Maps street view and BWC2-1222109 to be added after the rally.



NOV 2023

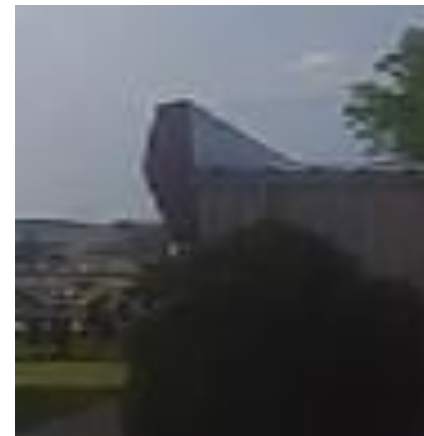

July 13, 2024

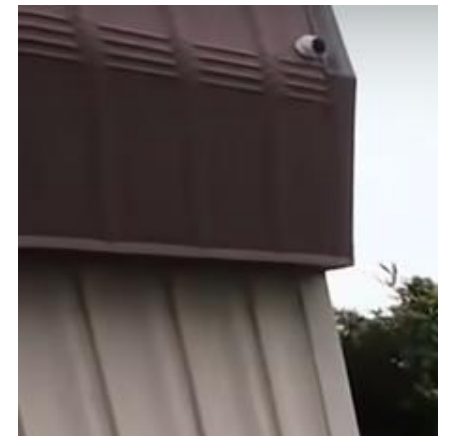

August 6, 2024

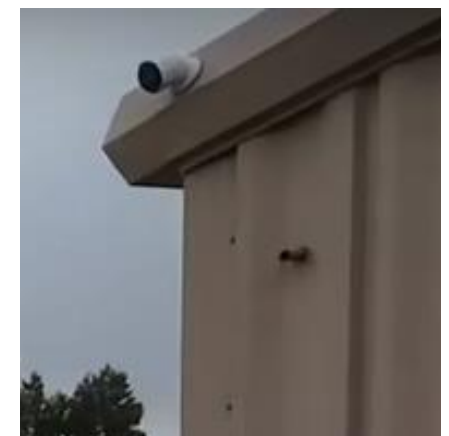
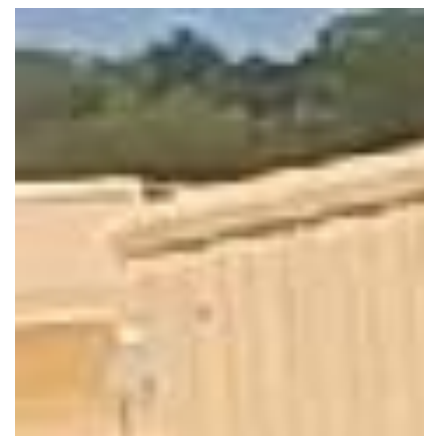



Sidebar Analysis – Security Camera(s)

Which camera(s) did the FBI get video evidence from?

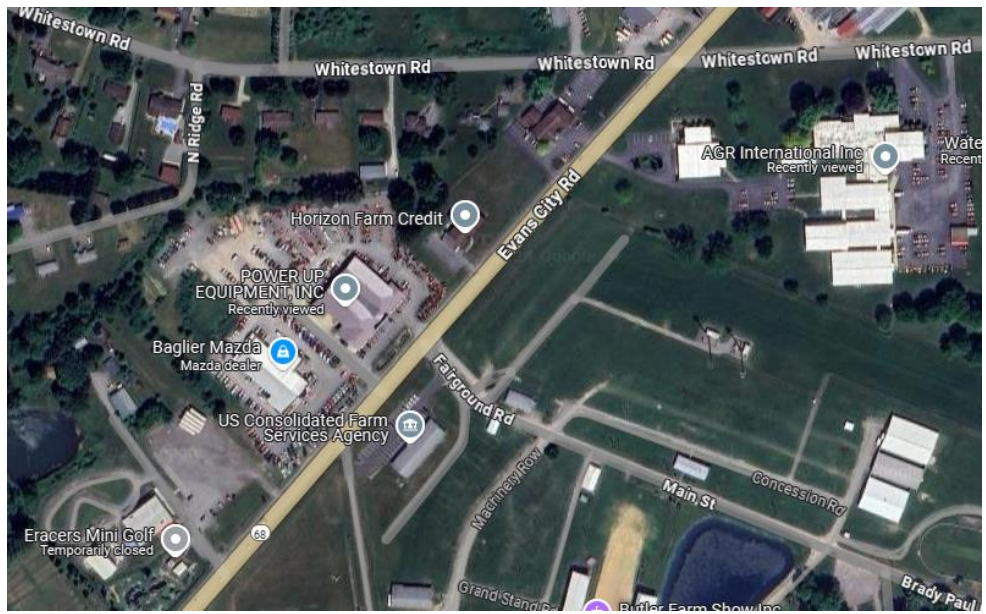

The Horizon Farm Credit Union is the closest, but no security cameras are seen on the front of the building. If it had cameras, and the angle and field of view were just right, they would likely have an unobstructed view to Door 18, albeit at ~937 feet.



As RGB stated, “I checked all of the businesses along the west side of Evans City Road. Only two have security cameras. The first is King Cones Castle...” What is the second one? M&R Power Equipment has two, but they do not appear to point towards AGR.



Baglier Mazda also has one, but it points away from AGR. The business southwest of it has one also, but it’s highly doubtful that it would capture AGR Door 18.

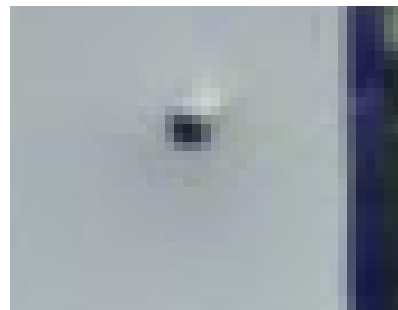

Which camera(s) did the FBI get video evidence from?

Using [Google Maps](#), we can see from the AGR front entrance that there is visibility to businesses across the street from AGR's north side. Some are very close, while others are more distant. The greenhouses across the street do not have security cameras, at least not facing AGR. The same goes for the back wall of the Dollar General store. Zooming in all you can see are outdoor lighting fixtures on that wall.



Which camera(s) did the FBI get video evidence from?

The St. John’s Reformed Church does not have security cameras, at least none on the side facing the AGR complex. As for Sheetz Gas Station, they seem to have more cameras than a Hollywood film studio. Thanks to contributors @RedRanAmber and @KINCSES Zsolt, I am including them in this analysis. When we were trying to confirm that the Hyundai Elantra parked across the street from the AGR main entrance was the patsy’s, @sorey did a good job of locating the security cameras at Sheetz. I will analyze those facing AGR.



Which camera(s) did the FBI get video evidence from?

The first group of cameras to consider are located at the SW drive into Sheetz. When viewed from Meridian Road, you can see they face more to the west. If AGR was in the field of view, it is likely the Sheetz trees would be in the way, or given the ~1,200 ft distance would not have the resolution make out someone that far away.





Which camera(s) did the FBI get video evidence from?

The second group of cameras are on the west front wall. Two of the cameras are pointing west or northwest, not in the direction of AGR. The southwest facing camera is pointing more south, and would most likely not have AGR in the field of view. If it did, the line of Sheetz trees would obstruct it. The two cameras on the drive thru entrance sign would be totally obstructed by Sheetz's trees.

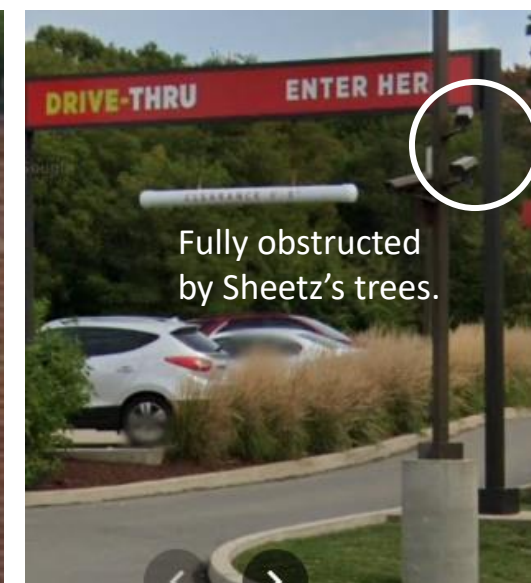
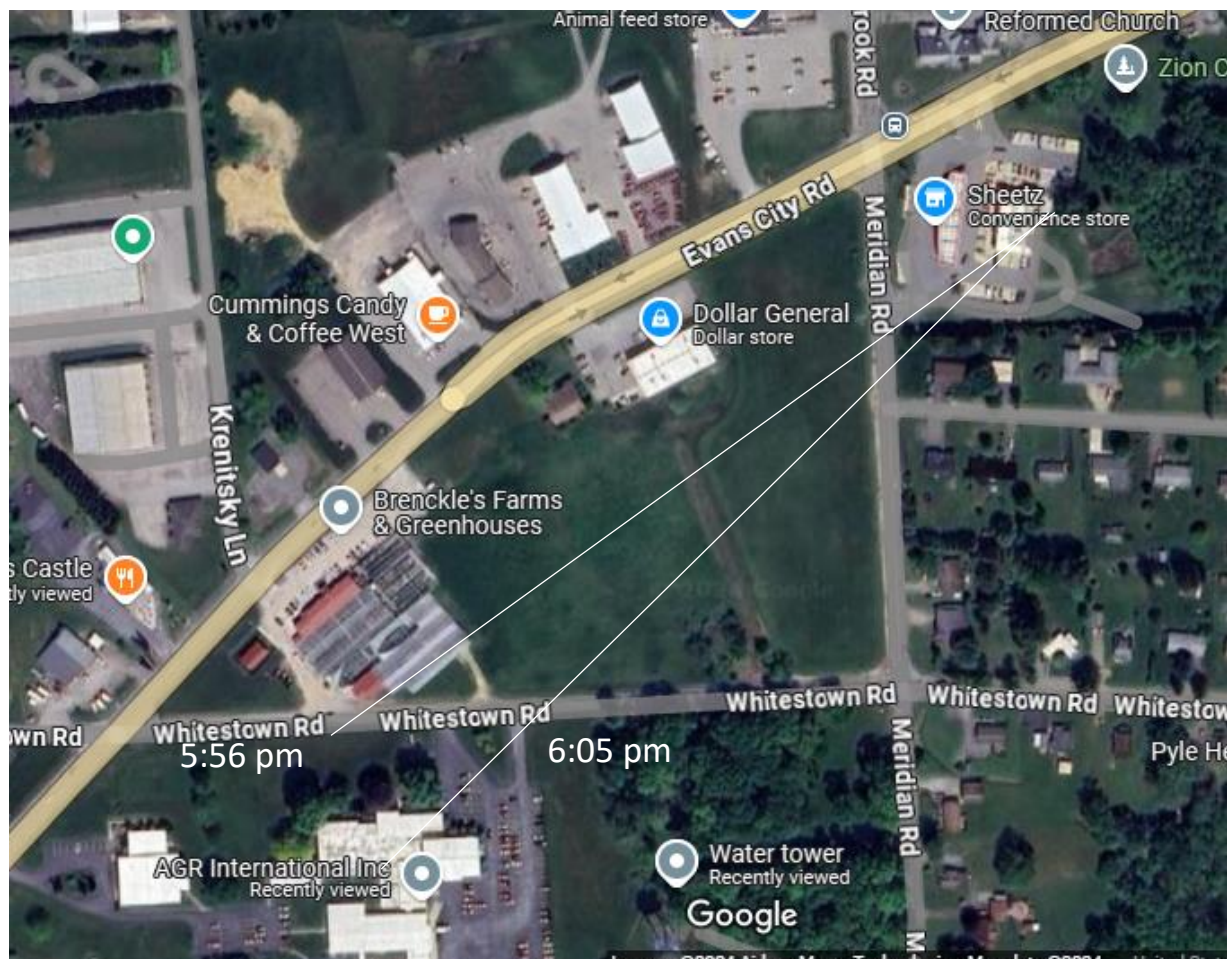

Which camera(s) did the FBI get video evidence from?

I stumbled upon this inconspicuous bit of evidence after Revision 3 of this analysis was published. It appears that the map presented during a segment of Rep. Corey Mills’ testimony during the Congressional Task Force’s September 26, 2024 hearing has a yellow notation point at the location of the King Cone’s Castle SE security camera. That can only mean one thing, okay, two.

- 1) It is the security camera that captured the patsy at accessing the roof at 6:05 pm. It is also likely the camera that captured him walking back onto AGR grounds at 5:56 pm. It also means...
- 2) I now owe [@sorey](#) an ice cream cone. I’ll gladly pay up!

[YouTube LINK](#)
2:48:27 Mark



Which camera(s) did the FBI get video evidence from?

Conclusion

It was the King Cone's Castle SE security camera!

6:05 p.m. – “Recently discovered video from a local business shows the shooter pulling himself up onto the AGR building rooftop at approximately 6:06 p.m. (Revised August 28, 2024) Second, video obtained from a local business showed the subject climb to the roof of the AGR complex at approximately 6:05 pm. (Revised August 28, 2024) Our overall finding is the subject was only on the roof for approximately six minutes prior to the shooting, between 6:05 and 6:11 pm.” ([FBI Butler Investigation Updates](#))

“Second, **video obtained from a local business** showed the subject climb to the roof of the AGR complex at approximately 6:05 pm. ” ([7/30/2024 FBI Media Call](#))

“**We have video that was recently found** of the shooter walking in a distance from his car just before 6:00 PM, about 5:56, I believe. And based on everything we have, we assessed that he returned to his vehicle at that time, got the backpack, and then proceeded back to the area, into the AGR building.” ([7/30/2024 Senate Hearing](#)) (01:35:42)

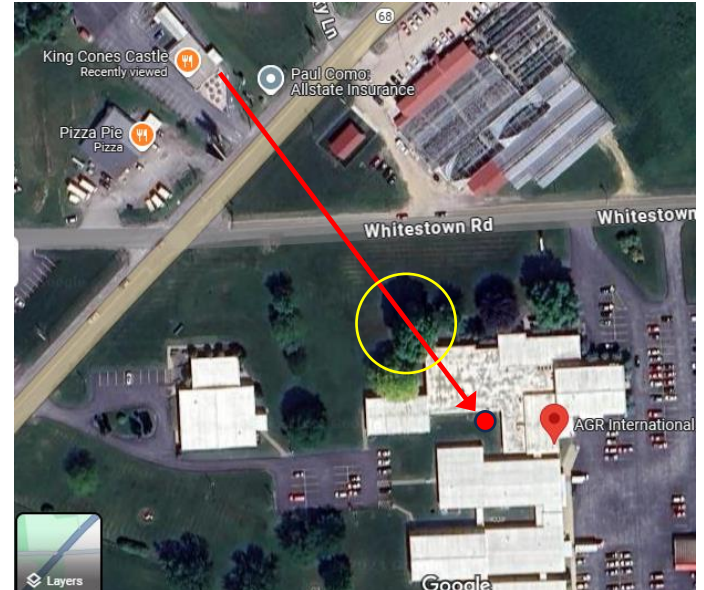

“The source said video recorded from a nearby ice cream shop shows the shooter using an air-conditioning unit to climb onto the rooftop of a building to get into position about 450 feet from where Trump was starting his speech. NBC News has not reviewed the video, and it is not clear whether it will be made public.” (Source: [NBC](#))